

String Quartet in D major

Op. 76 No. 5

Franz Joseph Haydn (1732-1809)

Allegretto.

Viola

p *fz* *p* *fz*

7

p *fz* *p*

14

fz

21

fz *fz*

28

34

39

f

44

p *fz*

49

113

119

Largo cantabile e mesto.

11

21

32

41

51

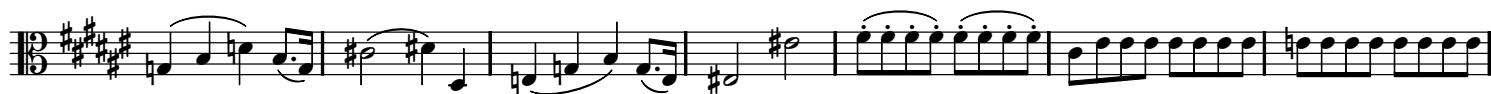

58

67

78

89

Menuetto. Allegro.

Viola Musical notation for measures 93-102. The key signature is three sharps (F#, C#, G#) and the time signature is 3/4. The notation includes dynamic markings: *f* and *fz*.

13

25

Trio.

38

54

Menuetto D.C.

Finale. Presto.

Viola 

11

22

33

44

55

66

77

101

114

132

142

153

164

176

187

199

211

223

234

256

266

